

255 W. River View

CERTIFICATE OF SURVEY
OF
PART OF THE SOUTH PART OF THE SOUTHWEST QUARTER
OF SECTION 13 TOWNSHIP 5 NORTH RANGE 6 EAST
NAPOLEON TOWNSHIP CITY OF NAPOLEON, HENRY COUNTY OHIO
FOR THE CITY OF NAPOLEON ENGINEER'S OFFICE

- A = Iron Pin Found
- B = Railroad Spike Set
- C = 5/8" Dia. Iron Pin with I.D. cap set

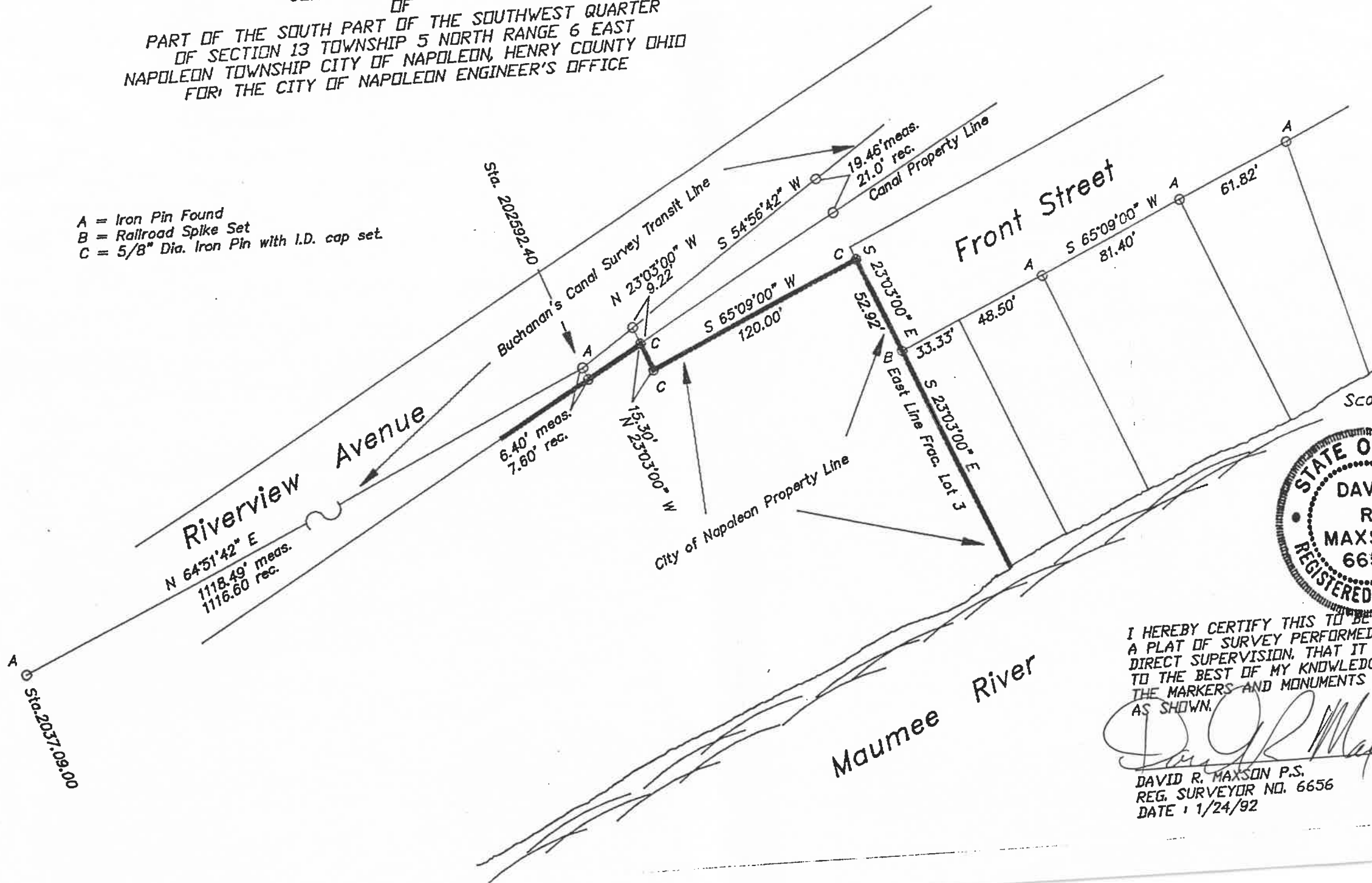

Scale 1" = 60'

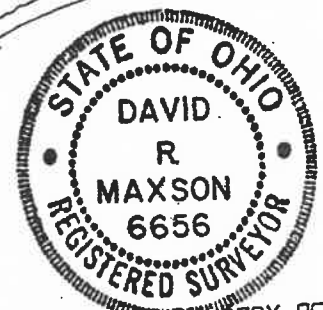

I HEREBY CERTIFY THIS TO BE A COPY OF
A PLAT OF SURVEY PERFORMED UNDER MY
DIRECT SUPERVISION, THAT IT IS CORRECT
TO THE BEST OF MY KNOWLEDGE, AND THAT
THE MARKERS AND MONUMENTS EXIST
AS SHOWN.

David R. Maxson
DAVID R. MAXSON P.S.
REG. SURVEYOR NO. 6656
DATE 1/24/92